

Newly Built Retail/Restaurant Unit **TO LET**

3401 sq. ft / 321sqm

Adjacent to Seven Kings Main Line / Crossrail Train Station

Unit 2, **Ibis Styles Hotel**, Seven Kings, Ilford IG3 8LG



020 8506 9900

www.countrywidecomm.co.uk

Connaught House, Broomhill Road, Woodford Green IG8 0XR

Countrywide and their Clients give notice that: No property information constitutes part of an offer or a contract and must not be relied upon as a statement or representation of fact. The information is a general outline only and is for the guidance of prospective purchasers or tenants. No guarantee is given as the accuracy of any description, dimensions, reference to condition or otherwise and purchasers or tenants must rely on their own enquiries by inspection or otherwise on all matters including planning and other consents. Countrywide, its Clients, employees and agents will not be responsible for any loss, howsoever arising from the use or reliance on these particulars or information.

Location:

The property occupies a prime location within the new **Ibis Styles Seven Kings Hotel** (93 Bed) which sits at the junction of Cameron Road & High Road, Seven Kings adjacent to **Seven Kings Crossrail Railway Station**.

Within the immediate vicinity are many local businesses, parades of shops, schools & colleges.

Description:

The unit is arranged over ground and basement levels and has been created to accommodate an A3 restaurant operator

Approximate GIA areas: -

Ground floor	2794 sq. ft	185 sqm
Basement	607 sq. ft	62 sqm
Total Area	3401 sq. ft	321 sqm

CAD drawings available upon request.

Tenure:

By way of a new FRI lease

Rent:

Offers are sought in the region of £80,000 pax

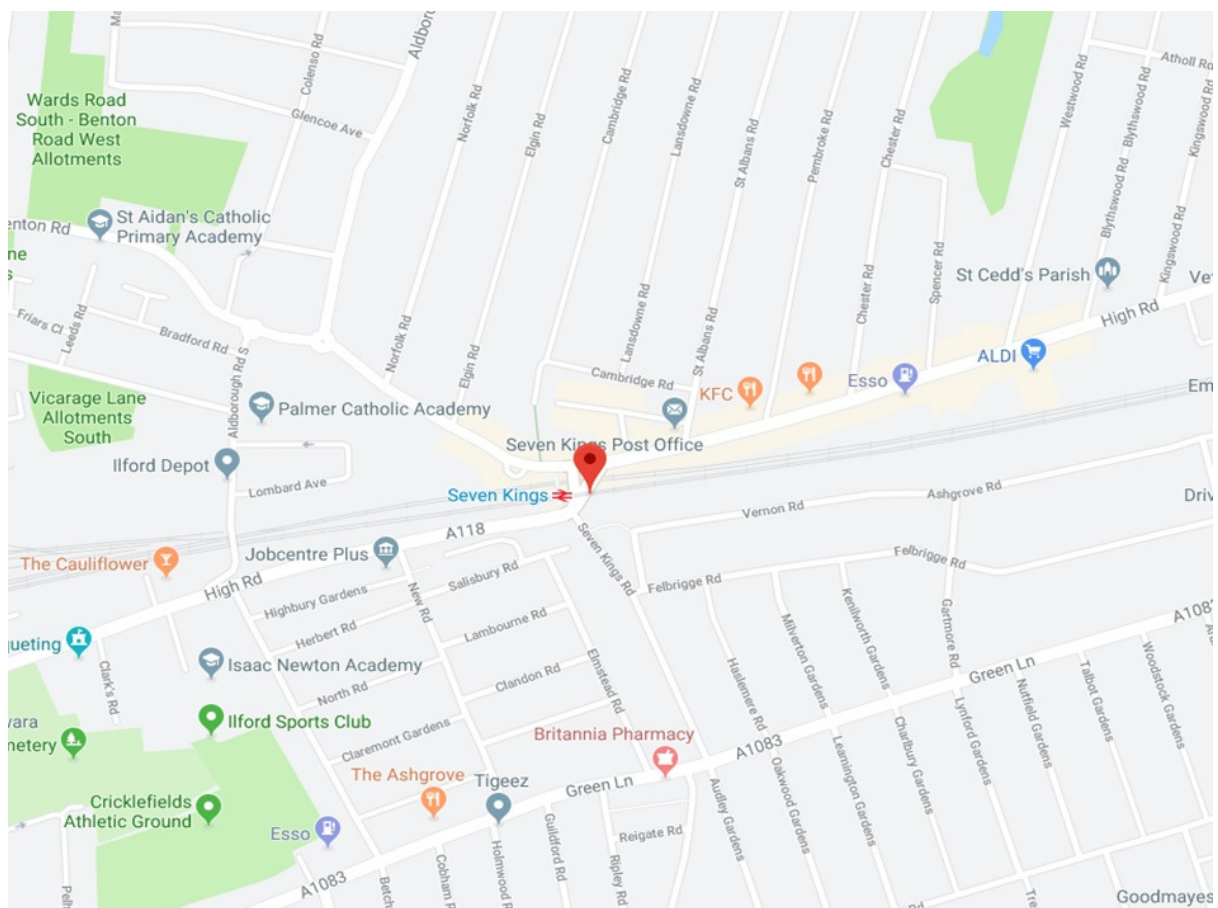

Legal Costs:

Ingoing tenant to pay towards our client's reasonable legal costs.

Viewing

Strictly by Appointment only via sole agents

Jason Grant

020 8506 9900 / 020 8506 9905

jason@countrywidecomm.co.uk

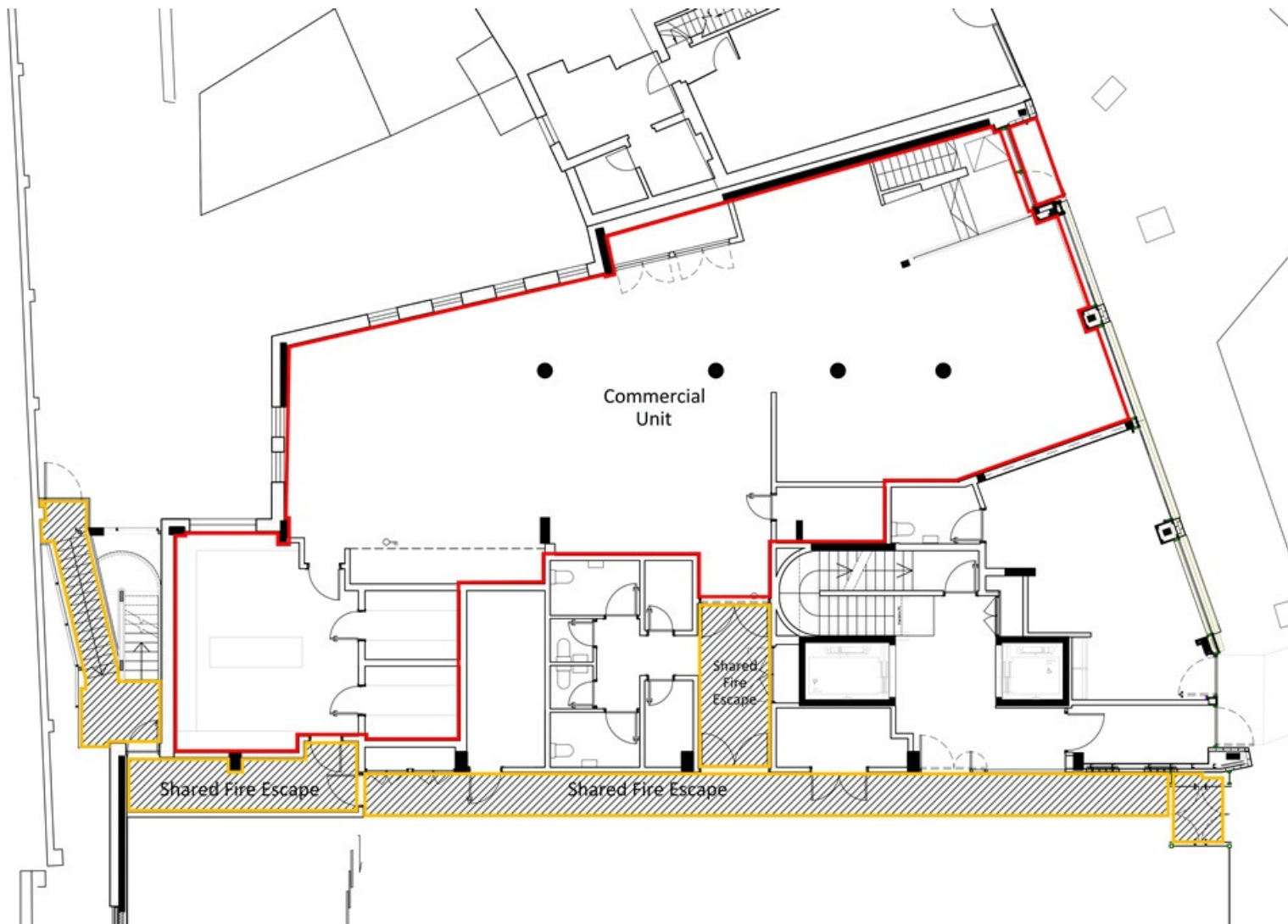

Basement Plan

